

R-332. The Wilson Irrigation Co. to The Denver & Rio Grande Railway Co. May 8-1884, \$60. Pt N.E. 1/4 Sec. 30. T.6. N. R. 1. W. Bq. at Sta 1801. + 15, a point E. 2020. $\frac{3}{10}$ ft S. of a 1/4 post bet. Secs. 19. & 30. T. 6. N. R. 1. W. Thence N 52.8 ft, N 71° 15' E 112. Ft, S 55° 55' E. 125. $\frac{5}{10}$ ft. S 71° 15' W 222. ft N 52.8 ft to beg. being a strip of land 100. ft in width, 50. ft wide on each side of the centre of the D.R.G. track, and extending through and across the said Irrigation Company's land, Recorded May 10-1884.

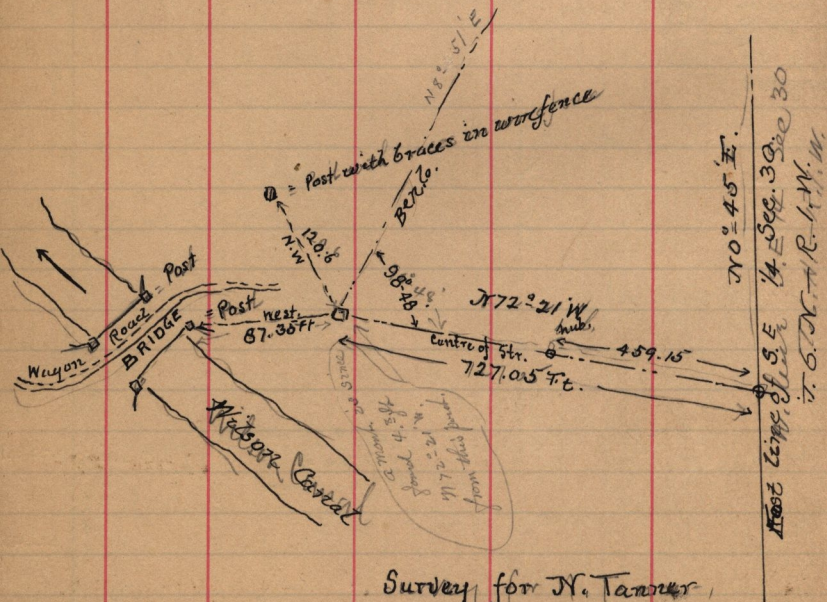

Survey for N. Tanner
June 27-1893

See page 114. See also Book G. page 83 - for County Road Run N.W.